

# A New Comprehensive Classification System for both Lower and Upper Urinary Tract Dysfunction in Patients with Neurogenic Bladder

Limin Liao

Department of Urology, China Rehabilitation Research Center, and Department of Urology, Capital Medical University, Beijing, China

Urinary incontinence, hydronephrosis (HN), and vesicoureteral reflux (VUR) are devastating problems for patients with neurogenic bladder (NB) because such complications often indicate the presence of increased bladder pressure. Elevated intravesical pressure can be transmitted to the upper urinary tract (UUT), causing HN and ureteral dilation (UD), which are referred to as UUT dilation (UUTD) [1, 2]. Ureteral obstruction at the bladder wall is also a cause of UUTD. Therefore, the evaluation and protection of UUT function is extremely important in the treatment of NB dysfunction. The International Reflux Study Group (IRSG) classification is widely used for grading VUR [3]; however, there is little agreement on the degree of UUTD that signifies HN. The Society for Fetal Urology (SFU) grading system for HN is a subjective system [4]; however, the classification of UUTD, including HN and UD for patients with NB, is still a matter of debate. The existing classification schemes for lower urinary tract dysfunction (LUTD) have only focused on the bladder and urethra and do not relate to UUTD, including HN, VUR and UD [1, 2, 5]. In a previous study,

I described a new UUTD grading system, including HN and UD, based on magnetic resonance urography (MRU) [6]. Herein I describe a new comprehensive classification system for lower and upper urinary tract dysfunction in patients with NB (table 1).

In table 1, LUTD is described according to the Guidelines of the European Association of Urology (EAU) [2] and the terminology of the International Continence Society (ICS) [5]. VUR was graded according to the IRSG, and kidney function was determined by the glomerular filtration rate from isotope renography and the serum level of creatinine. UUTD was graded as follows: grade 0, the central renal complex is closely apposed without UD (fig. 1a); grade 1, slight separation of the central renal complex exists, and the ureter is <7 mm in diameter (fig. 1b); grade 2, the renal pelvis is further dilated, a single or a few calices may be visualized and the ureter is <10 mm in diameter (fig. 1c); grade 3, the renal pelvis is dilated, there are fluid-filled calices throughout the kidney, the renal parenchyma overlying the calices has thinned (renal parenchyma loss <50%), and the ureter is

tortuous and <15 mm in diameter (fig. 2a), and grade 4, similar to grade 3, but the renal parenchyma over the calices is thinned (renal parenchyma loss >50%), the ureter is severely tortuous and the ureter is >15 mm in diameter (fig. 2b). For NB patients, detrusor fibrosis and thickening secondary to progressive destruction of the bladder wall often result in ureteral strictures within the bladder wall and distal ureteral obstruction (fig. 2c), which is an important factor in the etiology of UUTD, including HN and UD, and often results in chronic renal failure. Therefore, this new system better discriminates among grade changes in UUT function, can provide objective indicators for UUT function and is an important component of long-term follow-up of conservative and surgical treatment (fig. 3).

## Acknowledgment

This study was supported by the China National Key Technology R&D Program (No. 2012BAI34B02).

**Table 1.** A new comprehensive classification system for lower and upper urinary tract dysfunction in patients with NB

LUT	
storage	voiding
<i>Bladder function</i>	<i>Bladder function</i>
Detrusor activity	Detrusor contractility
Normal	Normal
Overactive	Underactive
	Acontractile
<i>Bladder sensation</i>	<i>Urethral function</i>
Normal	Normal
Increased or hypersensitive	Obstruction
Reduced or hyposensitive	Urethral overactivity
Absent	Detrusor external sphincter dyssynergia
	Detrusor bladder neck dyssynergia
<i>Bladder capacity</i>	Sphincter overactivity (nonrelaxing sphincter, nonrelaxing bladder neck)
Normal <sup>1</sup> (300–500 ml)	Mechanical obstruction
High (>500 ml)	
Low (<300 ml)	
<i>Bladder compliance</i>	
Normal (20–40 ml/cm H <sub>2</sub> O)	
High (>40 ml/cm H <sub>2</sub> O)	
Low (<20 ml/cm H <sub>2</sub> O)	
<i>Urethral function</i>	
Normal	
Sphincter acontractility	
Incompetent	
Bladder neck	
External sphincter	
UUT	
<i>VUR</i>	
No	
Yes: unilateral, bilateral	
Degrees (left, right) I–V	
<i>UUTD (HN and UD)</i>	
No	
Yes: unilateral, bilateral	
Grades (left, right) 1–4	
<i>Ureteral obstruction in bladder wall</i>	
No	
Yes (left, right)	
<i>Renal function</i>	
Normal (GFR >50 ml/min, left, right)	
Renal insufficiency (GFR <50 ml/min, left, right)	
Compensatory (GFR, left, right, creatinine <1.5 mg/dl)	
Decompensation (GFR, left, right, creatinine >1.5 mg/dl)	

<sup>1</sup> For adults. LUT = Lower urinary tract; UUT = upper urinary tract; GFR = glomerular filtration rate.

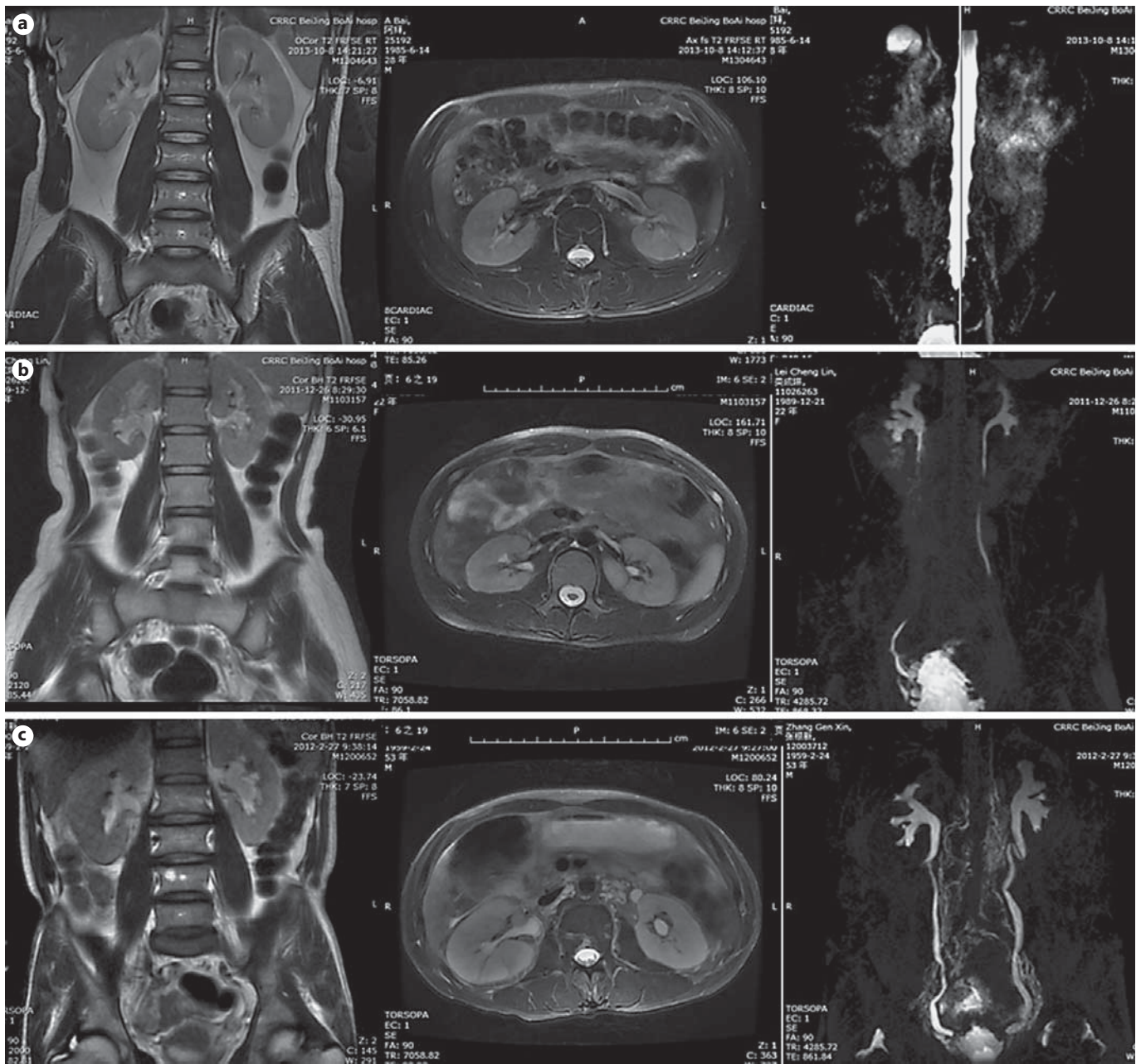

**Fig. 1.** MRU UTD grades 0–2. **a** Grade 0 UTD: MRU reveals no separation of the central renal complex of the kidneys and no dilation of the ureters. **b** Grade 1 UTD: MRU reveals slight separation of the central renal complex of the kidneys and the ureters are <7 mm in diameter. **c** Grade 2 UTD: MRU shows that the renal pelvis of the left kidney is further dilated, a few calices may be visualized and the left ureter is <10 mm in diameter.

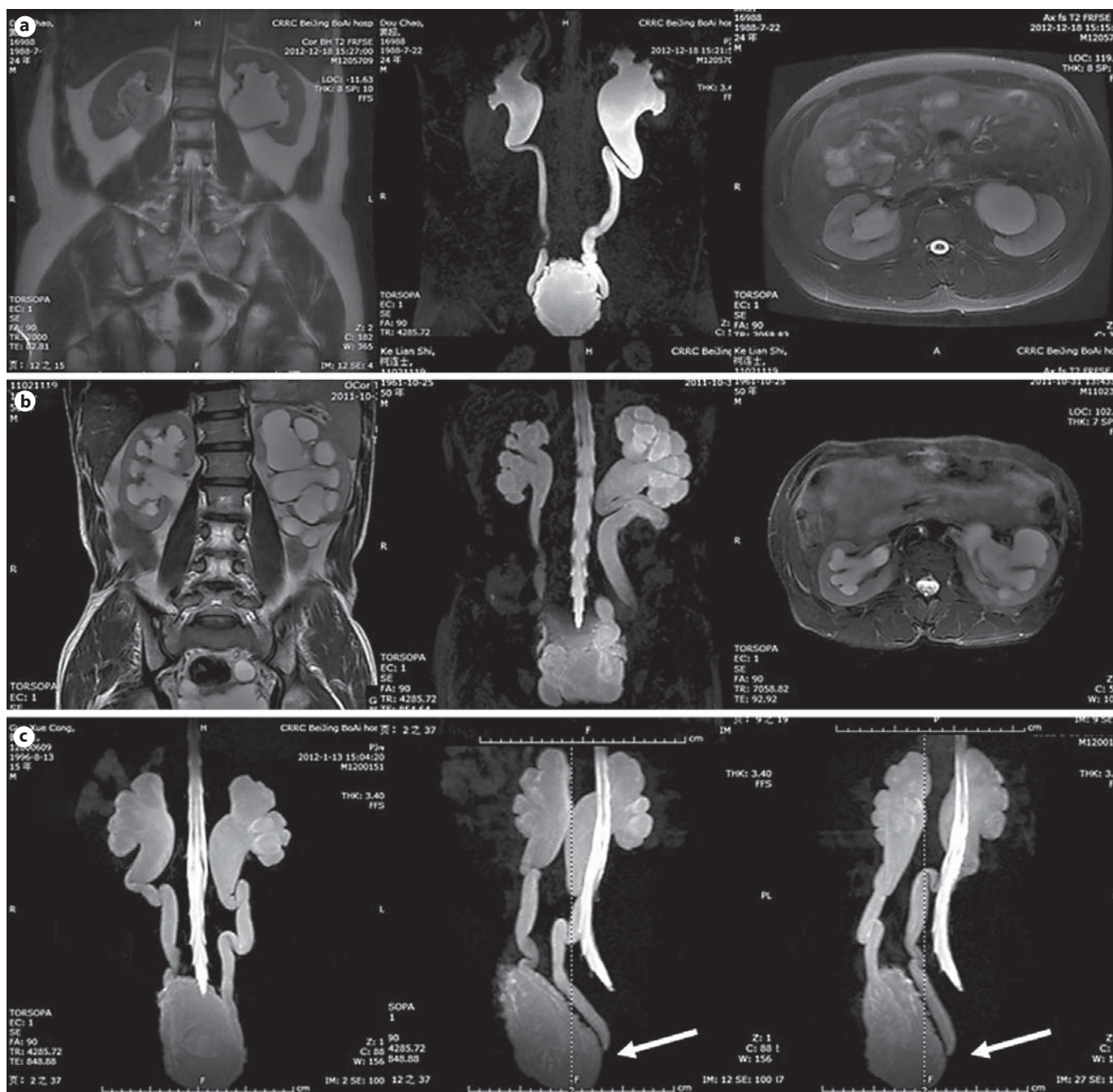

**Fig. 2.** MRU UUTD grades 3–4 and distal ureteral obstruction. **a** Grade 3 UUTD: MRU shows that the renal pelvis is dilated, there are fluid-filled calices throughout the left kidney, the renal parenchyma overlying the calices has thinned (renal parenchyma loss <50%), and the left ureter is tortuous and <15 mm in diameter. **b** Grade 4 UUTD: MRU shows that the bilateral renal pelvises are seriously dilated, there are fluid-filled calices throughout the kidneys, the renal parenchyma over the calices is thinned (renal parenchyma loss >50%), and the bilateral ureters are severely tortuous and >15 mm in diameter. **c** Distal ureteral obstruction: HN and UD can be displayed during 360° rotation, and vesicoureteral junction stricture or obstruction can be clearly shown (arrows: left and right ureters).

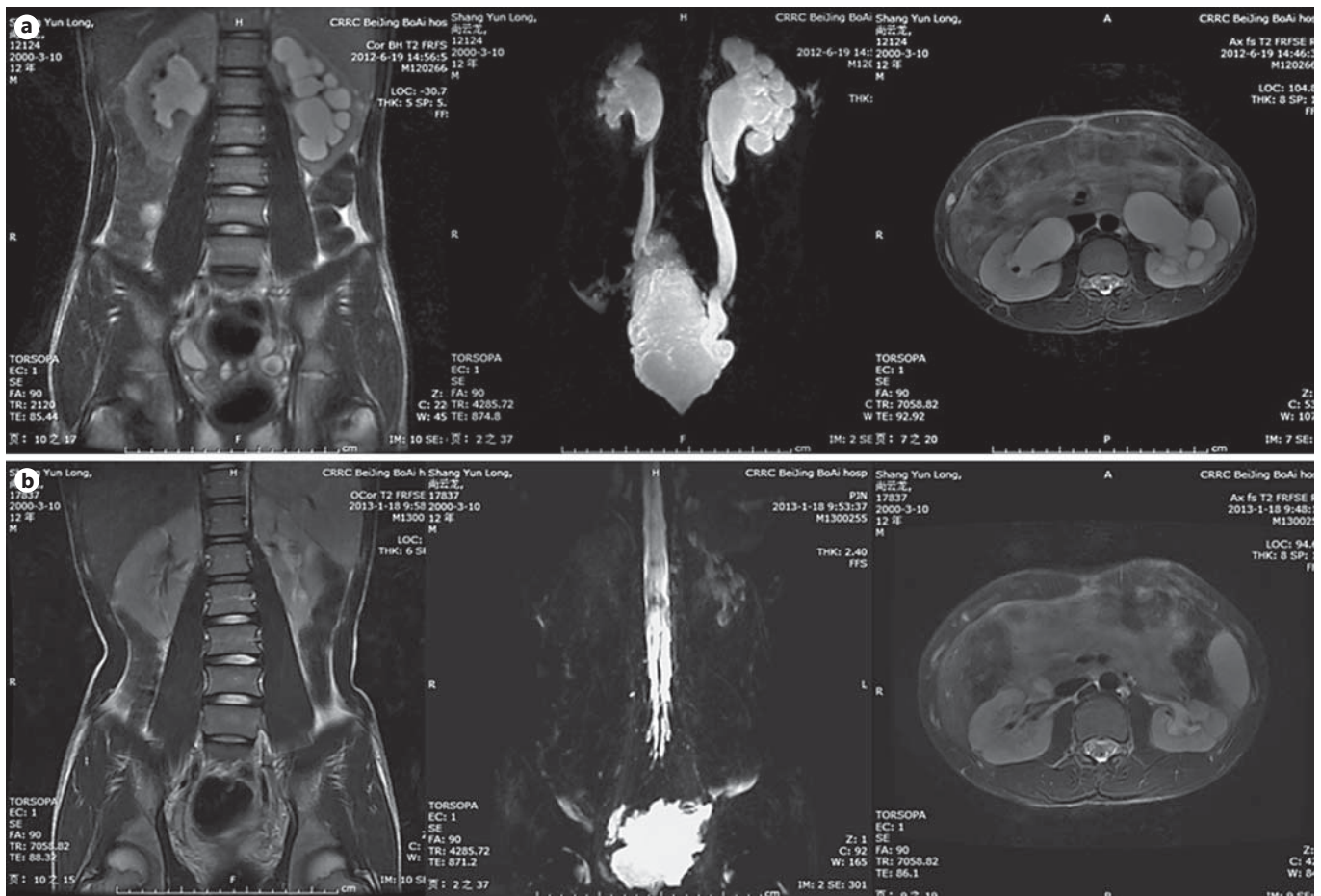

**Fig. 3.** Improvement of UUTD grades by MRU after 6 months of augmentation enterocystoplasty. **a** Preoperative UUTD grades of right and left kidneys were 3 and 4, respectively. **b** Postoperative UUTD grades of right and left kidneys became 0 and 1, respectively. A significant improvement is shown.

## References

- 1 Stöhrer M, Blok B, Castro-Diaz D, et al: EAU guidelines on neurogenic lower urinary tract dysfunction. *Eur Urol* 2009;56:81–88.
- 2 Pannek J, Stöhrer M, Blok B, et al: EAU guidelines on neurogenic lower urinary tract dysfunction. 2011. [www.uroweb.org/gls/pdf/17\\_Neurogenic%20LUTS.pdf](http://www.uroweb.org/gls/pdf/17_Neurogenic%20LUTS.pdf).
- 3 Duckett JW, Bellinger MF: A plea for standardized grading of vesicoureteral reflux. *Eur Urol* 1982;8:74–77.
- 4 Fernbach SK, Maizels M, Conway JJ: Ultrasound grading of hydronephrosis: introduction to the system used by the Society for Fetal Urology. *Pediatr Radiol* 1993;23:478–480.
- 5 Abrams P, Cardozo L, Fall M, et al: The standardisation of terminology of lower urinary tract function. *Neurourol Urodyn* 2002;21:167–178.
- 6 Liao LM, Zhang F: Upper urinary tract dilation in the neurogenic bladder; in Santucci RA, Chen M (eds): *Ureters: Anatomy, Physiology and Disorders*. New York, Nova Science, 2012, pp 99–110.